

FIRST FLOOR PLAN

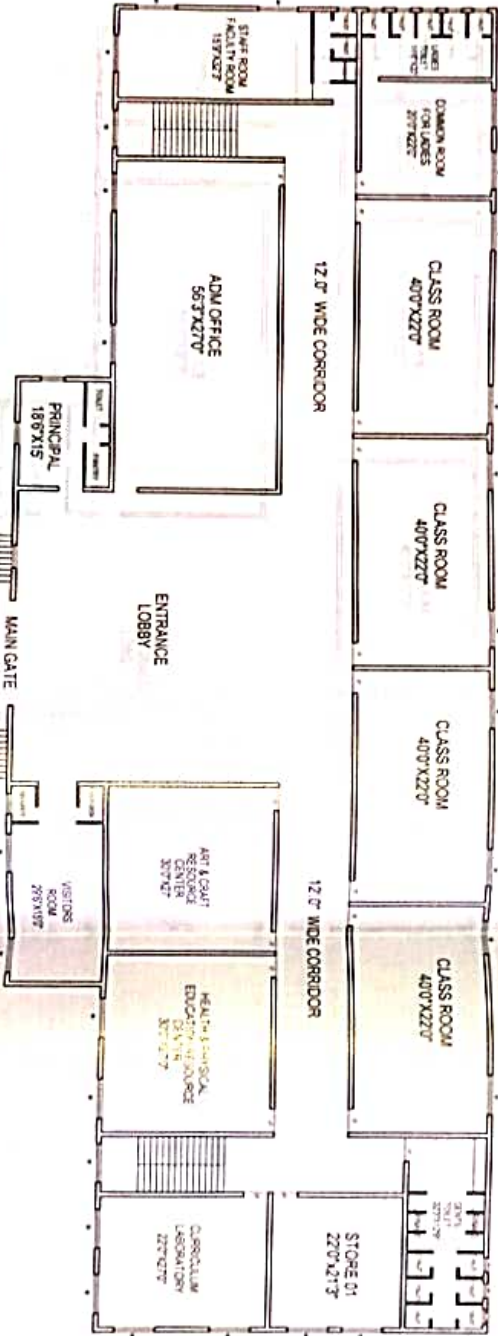

GROUND FLOOR PLAN



FRONT ELEVATION

Assistant Executive Engineer
Public Work Department
Sdp Division, Afzalpur.

PROPOSED PLAN FOR CONSTRUCTION OF FIRST FLOOR
ON THE EXISTING OF GROUND FLOOR BUILDING
* BUJARI & BIRADAR B ED COLLEGE * TO THE EXTENT OF 2 ACRE
SITUATED AT IN SV NO. 369 1 OF AFZALPUR VILLAGE
TO & DIST KALABURAGI
SECRETARY: SHRI NAGAPPA S O DHARMANNA BUJARI
R O AFZALPUR

SCALE: 1" = 24'-0"

SCHEDULE OF DOORS & WINDOWS

D DOOR	4'-0" x 7'-0"
D1 DOOR	2'-6" x 7'-0"
W WINDOW	4'-0" x 4'-0"
V VENTILATOR	1'-6" x 1'-3"

AREA STATEMENT

02 ACRE 00 GUNTS	
TOTAL LAND	87120.00 SFT 8093.64 SQ.MT
BUILT UP AREA G.F	13660.00 SFT 1268.11 SQ.MT
BUILT UP AREA F.F	11960.00 SFT 1110.18 SQ.MT
TOTAL	25620.00 SFT 2378.29 SQ.MT
OPEN AREA	74470.00 SFT 6825.32 SQ.MT

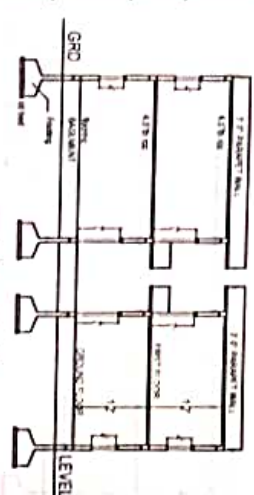

SECTION @ XX

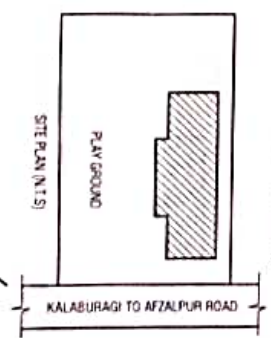

MOHD. ZAHIERUDDIN MULLA
GLB/SU/7722-23
GLB/BU/10398/22-23

SIGNATURE